

South Central Women in Ag Conference

Tuesday,
Nov. 15th
Ardmore, OK

Pre-Registration
by November 4th for \$20

For more information:

Carter County
580-223-6570
Murray County
580-622-3016
Stephens County
580-255-0510

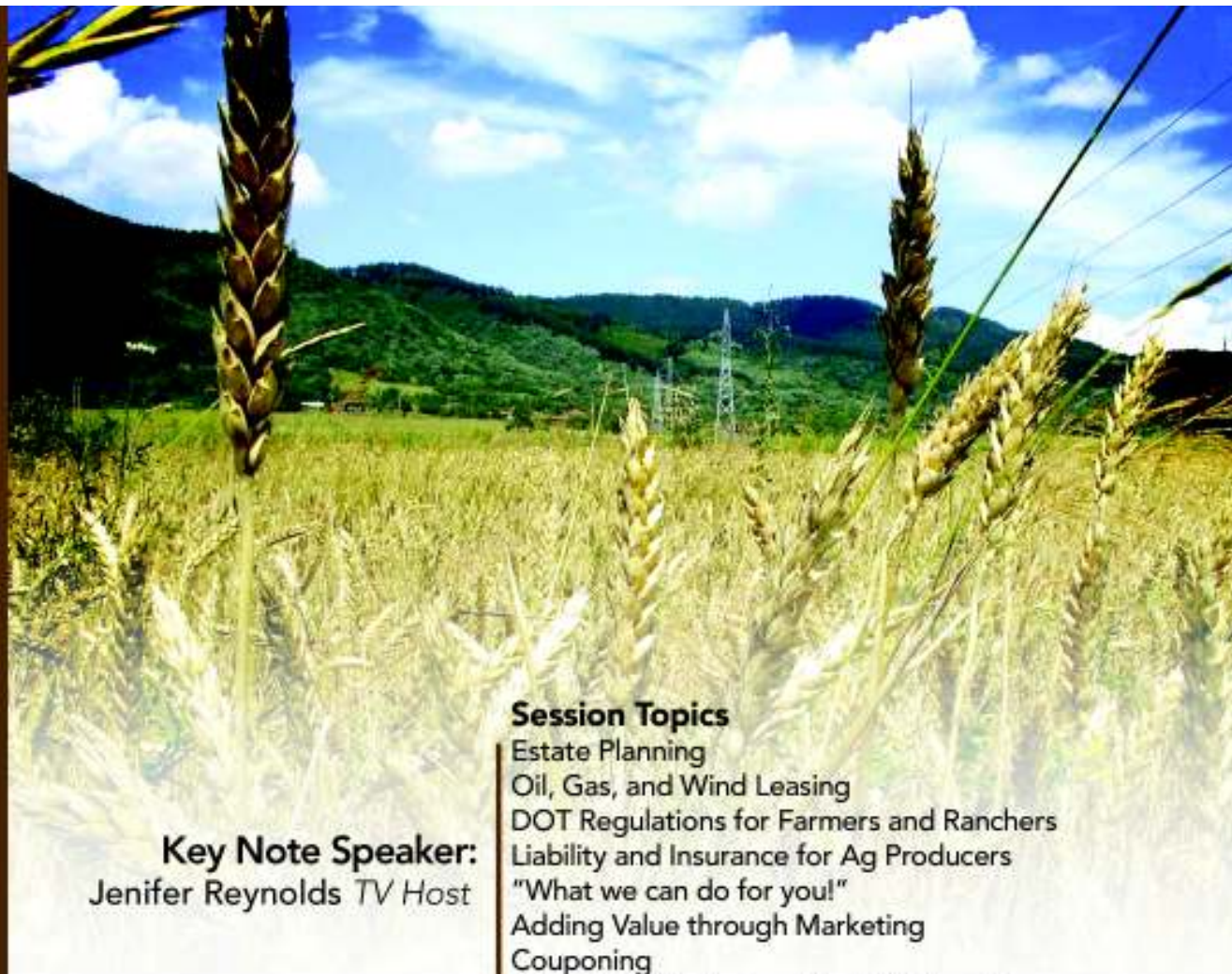

Key Note Speaker:
Jenifer Reynolds TV Host

Session Topics

Estate Planning
Oil, Gas, and Wind Leasing
DOT Regulations for Farmers and Ranchers
Liability and Insurance for Ag Producers
"What we can do for you!"
Adding Value through Marketing
Coupons
Internet Marketing and Social Networking
Farm Management 101



CART
& Co.



United States Department of Agriculture
National Institute of Food and Agriculture

South Central Women in Ag Conference

Ardmore Convention Center, 2401 N. Rockford Rd., Ardmore, OK
Ardmore, OK • November 15, 2011

Time	Event			
8:30 – 9:00	Registration			
9:00 – 9:15	Welcome – Claude Bess, Southeast District Director, OSU Extension (Salon B)			
9:15 – 10:15	General Session Estate Planning – Shannon Ferrell, OSU Extension (Salon B)			
10:15 – 10:45	Break and Visit Trade Show (Salon C) Sponsored by Stillwater Milling Co.			
10:45 – 11:45	Breakout Session #1 (Participants will pick one)			
	<table style="width: 100%; border: none;"> <tr> <td style="width: 33%; vertical-align: top;">Oil, Gas, and Wind Leasing Shannon Ferrell OSU Extension (Salon B)</td> <td style="width: 33%; vertical-align: top;">DOT Regulations for Farmers and Ranchers OK State Troopers-Troop S (Salon E)</td> <td style="width: 33%; vertical-align: top;">Liability and Insurance for Ag Producers Cheyenne Christian Farm Bureau (Conference Room 1)</td> </tr> </table>	Oil, Gas, and Wind Leasing Shannon Ferrell OSU Extension (Salon B)	DOT Regulations for Farmers and Ranchers OK State Troopers-Troop S (Salon E)	Liability and Insurance for Ag Producers Cheyenne Christian Farm Bureau (Conference Room 1)
Oil, Gas, and Wind Leasing Shannon Ferrell OSU Extension (Salon B)	DOT Regulations for Farmers and Ranchers OK State Troopers-Troop S (Salon E)	Liability and Insurance for Ag Producers Cheyenne Christian Farm Bureau (Conference Room 1)		
11:45 – 1:30	Lunch and Keynote Speaker • Jenifer Reynolds TV HOST (Conference Room 1) Sponsored by Fun Country RC&D Visit Tradeshow			
1:30 – 2:30	Breakout Session # 2 (Participants will pick one)			
	<table style="width: 100%; border: none;"> <tr> <td style="width: 33%; vertical-align: top;">Couponsing (Salon B)</td> <td style="width: 33%; vertical-align: top;">Tamara Thomasson and Jim Williams "What we can do for you!" Carter County FSA and NRCS (Salon E)</td> <td style="width: 33%; vertical-align: top;">Adding Value through Marketing Doug McKinney OSU Livestock Specialist (Conference Room 1)</td> </tr> </table>	Couponsing (Salon B)	Tamara Thomasson and Jim Williams "What we can do for you!" Carter County FSA and NRCS (Salon E)	Adding Value through Marketing Doug McKinney OSU Livestock Specialist (Conference Room 1)
Couponsing (Salon B)	Tamara Thomasson and Jim Williams "What we can do for you!" Carter County FSA and NRCS (Salon E)	Adding Value through Marketing Doug McKinney OSU Livestock Specialist (Conference Room 1)		
2:30 – 3:00	Break and Visit Trade Show • Sponsored by 1NB Ardmore			
3:00 – 4:00	Breakout Session #3 (Participants will pick one)			
	<table style="width: 100%; border: none;"> <tr> <td style="width: 33%; vertical-align: top;">Couponsing (Salon B)</td> <td style="width: 33%; vertical-align: top;">Internet Marketing and Social Networking Dr. Brian Whitacre OSU Rural Development Specialist (Salon E)</td> <td style="width: 33%; vertical-align: top;">Farm Management 101 Dr. Damona Doye OSU Farm Management Specialist (Conference Room 1)</td> </tr> </table>	Couponsing (Salon B)	Internet Marketing and Social Networking Dr. Brian Whitacre OSU Rural Development Specialist (Salon E)	Farm Management 101 Dr. Damona Doye OSU Farm Management Specialist (Conference Room 1)
Couponsing (Salon B)	Internet Marketing and Social Networking Dr. Brian Whitacre OSU Rural Development Specialist (Salon E)	Farm Management 101 Dr. Damona Doye OSU Farm Management Specialist (Conference Room 1)		
4:00 – 4:30	Wrap Up, Evaluations and Door Prizes			

Conference Registration Form

Name: _____

Address: _____

City: _____ State: _____

Zip: _____ County: _____

Phone: (____) _____

E-mail: _____

Registration by Nov 4th: \$20.00

Registration after Nov 4th: \$30.00

Please make checks payable to :

South Central Women in Ag Conference
c/o Carter County Extension,
107 1st Ave. SW, Courthouse Annex,
Ardmore, OK. 73401
ph: 580-223-6570

Oklahoma State University, U.S. Department of Agriculture, State and Local Governments Cooperating: The Oklahoma Cooperative Extension Service Offers its programs to all eligible persons regardless of race, color, national origin, religion, gender, age, disability, or status as a veteran, and is an equal opportunity employer.

